



HOLY COMMUNION

We invite all Catholics who are properly disposed (i.e., in the state of grace and having fasted for one hour before communion) to come forward in the usual way to receive Holy Communion.

All others, including our non-Catholic guests, may remain in their pews and join us in prayer. Alternatively, to participate in the communion procession and receive a blessing, come forward in the line and cross your arms over your chest as you approach the minister.
Thank you.

COMMUNION ANTIPHON (ALL MASSES) *Notas mihi fecisti* CF. PSALM 16:11
Please join in singing the refrain below after the cantor introduction and between verses of Psalm 16.

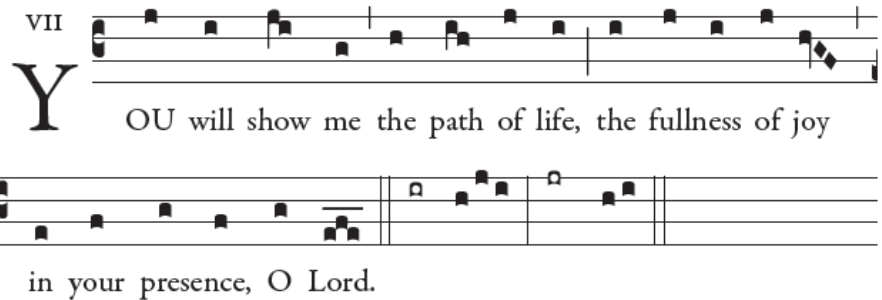

Music: Adam Bartlett © Illuminare Publications, Inc.



POSTCOMMUNION (11:00AM)

WASH ME THOROUGHLY S.S. WESLEY
Wash me thoroughly from my wickedness: and cleanse me from my sin. For I acknowledge my faults: and my sin is ever before me. —Psalm 51:2, 3

CLOSING HYMN (ALL MASSES)
REJOICE, THE LORD IS KING DARWALL'S 148TH

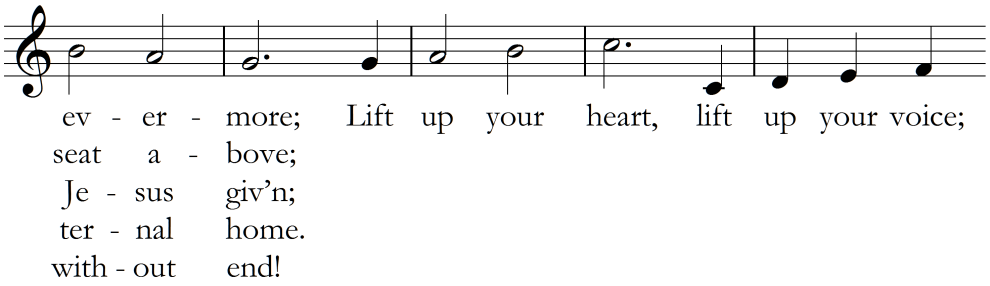
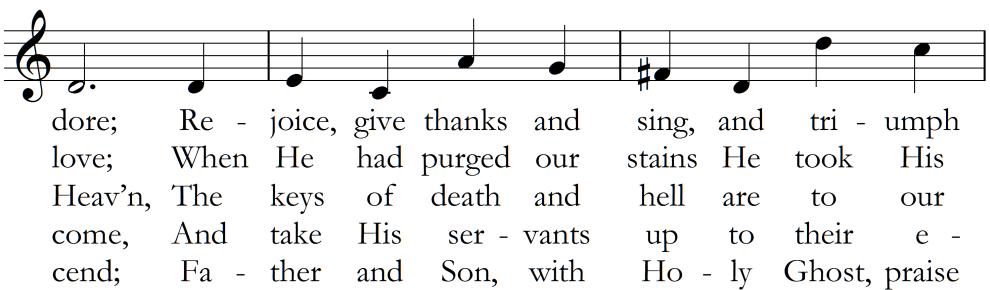
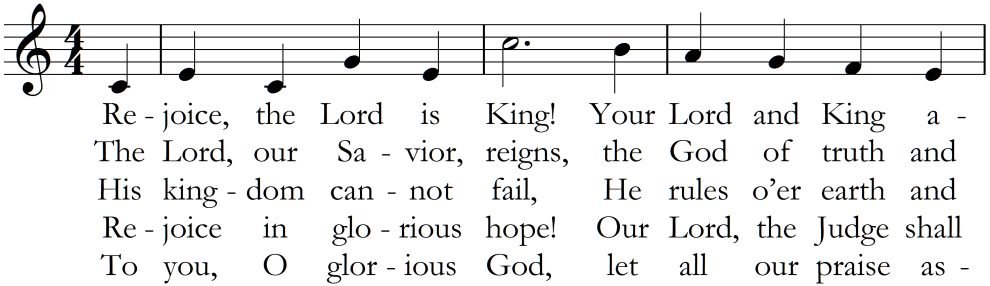

VOLUNTARY
PRELUDE & FUGUE IN C, BWV 531 J.S. BACH

ORGAN PIPES/INNARDS ON DISPLAY THIS WEEKEND!

Due to a recent major malfunction in the Cathedral organ we were able to gain access to a number of structurally compromised pipes. We will display these pipes in the CLC multipurpose room for the next few weeks. There are also samples of the deteriorated leather from the organ's pneumatic machines (which enable the various electrical workings inside the organ). We hope these displays will help all parishioners see first-hand why we are embarking on this crucial project.

COPYRIGHTS

All music used with permission. Onelicense #A702187

THE CATHEDRAL OF SAINT PAUL BIRMINGHAM, ALABAMA

MOST REVEREND ROBERT J. BAKER, S.T.D., BISHOP
VERY REVEREND BRYAN W. JERABEK, J.C.L., PASTOR & RECTOR



THE THIRTY-FIRST SUNDAY IN ORDINARY TIME NOVEMBER 4, 2018

Welcome to the Cathedral. The order of Mass is in the first section of *Sunday's Word*, found in the pew rack, starting on page 3. The readings of the day are found starting on page 144.

ENTRANCE HYMN (ALL MASSES)
GUIDE ME, O THOU GREAT REDEEMER CWM RHONDDA

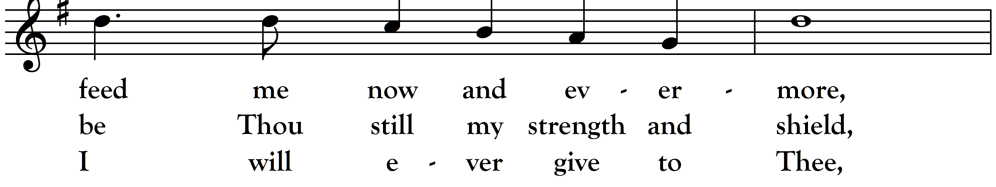
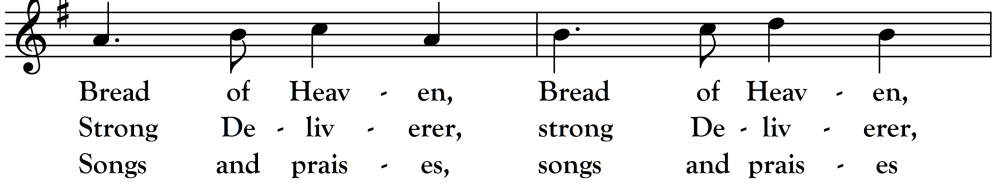
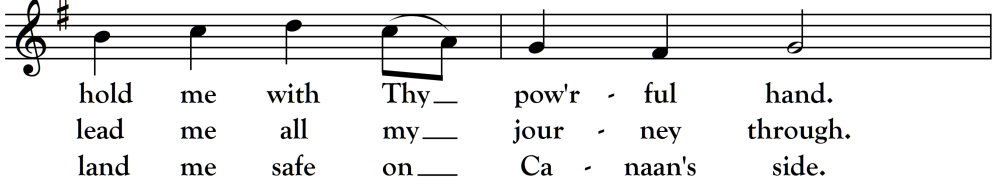
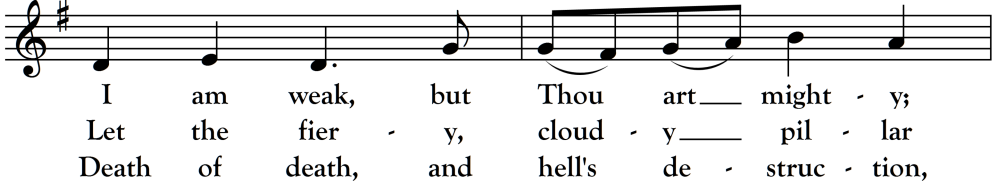
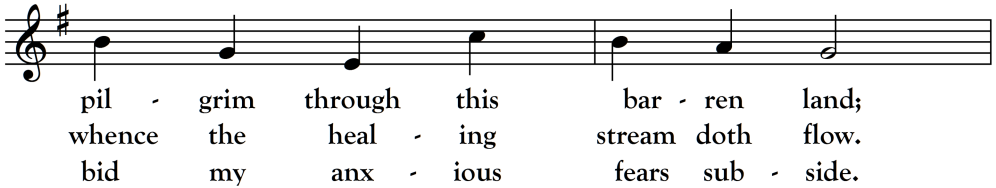
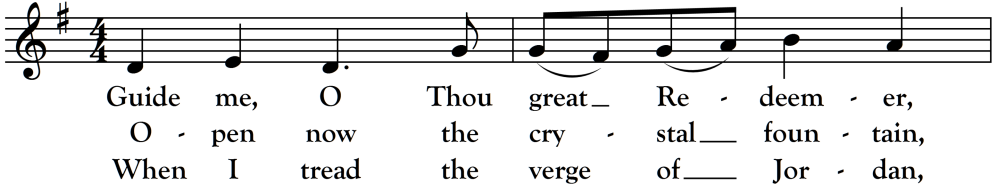

During the entrance procession for the 11:00AM Mass, the members of this year’s RCIA class and their sponsors will follow in the procession and form a line before the sanctuary. Following the Sign of the Cross and Greeting, the brief Rite of Acceptance will take place.

ENTRANCE ANTIPHON (11:00AM) *Ne derelinquas me* CF. PSALM 38:22-23
Ne derelinquas me, Domine Deus meus, ne discedas a me; intende in adiutorium meum, Domine, virtus salutis meae.

Forsake me not, O Lord, my God; be not far from me! Make haste and come to my help, O Lord, my strong salvation.

KYRIE (ALL MASSES) MASS XI “ORBIS FACTOR”
Please repeat the Kyrie and Christe phrases after the cantor; then join in the final Kyrie.

I

K

Y-ri- e * e- lé- i-son. *ijj.* Chri-ste

e- lé- i-son. *ijj.* Ký-ri- e e- lé- i-son. *ij.*

Ký- ri- e * e- lé- i-son.

GLORIA (5:00PM, MISSA SIMPLEX; 8:30 & 11:00AM, MASS XI [BELOW])

II

G

Ló-ri- a in excélsis De- o. Et in terra pax

homí-ni-bus bonæ vo-luntá- tis. Laudámus te. Be-ne-

dí- cimus te. Ado-rámus te. Glo-ri-fi-cámus te.

Grá-ti- as á-gimus ti-bi propter magnam gló-ri- am tu- am.

Dómi-ne De- us, Rex cæ-lé-stis, De- us Pa-ter omní-pot-

ens. Dómi-ne Fi- li u-ni-gé-ni-te Je-su Chri-ste.

Dómi-ne De- us, Agnus De- i, Fí- li- us Pa-tris. Qui

tol-lis peccá-ta mun-di, mi-se-ré-re no-bis. Qui tol-lis

peccá-ta mun-di, súsci-pe depreca-ti- ó-nem nostram. Qui

se-des ad déx-te-ram Pa-tris, mi-se-ré-re no-bis. Quóni- am

tu so-lus sanctus. Tu so-lus Dómi-nus. Tu so-lus Altís-

simus, Je- su Chri-ste. Cum Sancto Spí-ri-tu, in gló-

ri- a De- i Pa- tris. A- men.

RESPONSORIAL PSALM PSALM 18:2-3A, 3BC-4, 47 AND 51AB

VII a

I

love you, Lord, my strength.

Music: Richard Rice, © 2017, used under Creative Commons 3.0 permissions

ALLELUIA

Al - le - lu - ia, al - le - lu - ia, al - le - lu - ia.

Whoever loves me will keep my word, says the Lord; and my Father will love him, and we will come to him.

OFFERTORY ANTIPHON (8:30AM) *Benedic, anima mea* PSALM 103:2, 5
Please join in the antiphon below after the cantor introduction and between psalm verses.

V

B

Less the Lord, O my soul.

Music: Adam Bartlett © Illuminare Publications, Inc.

OFFERTORY ANTIPHON (11:00AM) *Benedic, anima mea* PSALM 103:2, 5
Benedic, anima mea Domino, et noli oblivisci omnes retributiones eius: et renovabitur, sicut aquilae, iuventus tua.

Bless the Lord, O my soul, and forget not all his benefits; and your youth shall be renewed like the eagle's.

SANCTUS (5:00PM, MISSA SIMPLEX; 8:30 & 11:00AM, MASS XI [BELOW])

II

S

Anctus, * San-ctus, Sanctus Dó-mi-nus De- us

Sá-ba- oth. Ple- ni sunt cæ- li et ter- ra gló- ri- a

tu- a. Ho-sánna in ex- cél-sis. Be-ne-díctus qui

ve- nit in nó- mi-ne Dó-mi-ni. Ho-sánna

in ex- cél-sis.

MYSTERIUM FIDEI

We pro-claim your Death, O Lord, and pro-fess your Res-ur- rec- tion

un- til you come— a- gain.

AGNUS DEI (5:00PM, MISSA SIMPLEX; 8:30 & 11:00AM, MASS VIII [BELOW])

I

A

- gnus De- i, * qui tol-lis pec-cá- ta mundi: mi-

se-ré-re no-bis. Agnus De- i, * qui tol- lis peccá-ta

mun-di: mi-se-ré-re no-bis. Agnus De- i, * qui tol-lis