

I  
A - gnus De-i, \* qui tol-lis pec-cá- ta mundi: mi-  
se-ré-re no-bis. Agnus De-i, \* qui tol- lis peccá-ta  
mun-di: mi-se-ré-re no-bis. Agnus De-i, \* qui tol-lis  
pec-cá- ta mundi: do-na no-bis pa-cem.

We invite all Catholics who are properly disposed (i.e., in the state of grace and having fasted for one hour before communion) to come forward in the usual way to receive Holy Communion.

COMMUNION ANTIPHON (ALL MASSES) *In salutari tuo* PSALM 119:49, 50  
Please join in singing the refrain below after the cantor introduction and between verses of Psalm 119.

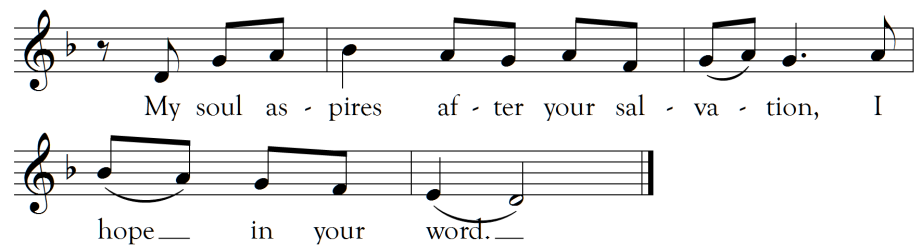

POSTCOMMUNION (11:00AM)

GABRIEL FAURÉ

–Consorts paterni luminis, *Medieval Latin hymn; trans. Jean Racine*

SALVE REGINA

SIMPLE TONE

S

Alve, Re-gi-na, \* ma-ter mi-se-ri-córdi-æ; Vi-ta, dulcé-do  
*Hail, Holy Queen, mother of mercy, [our] life, [our] sweetness,*

et spes nostra, salve. Ad te clamá-mus, éx-su-les fí-li-i He-væ.  
*and our hope. To thee do we cry, poor banished children of Eve.*

Ad te suspi-rá-mus, geméntes et flentes in hac lacrimá-rum valle.  
*To thee do we send up our sighs, mourning and weeping in this vale of tears.*

E-ia ergo, Advo-cá-ta nostra, il-los tu-os mi-se-ri-córdes ócu-los  
*Turn then, most gracious advocate, thine eyes of mercy toward us.*

ad nos convérte. Et Je-sum, bene-díctum fructum ventris tu-i,  
*After this, our exile, show unto us the blessed fruit of thy womb, Jesus.*

no-bis post hoc exsíl-i-um osténde. O cle-mens, O pi-a,  
*O clement; O loving [pious];*

O dulcis Virgo Ma-rí-a.  
*O sweet Virgin Mary.*

—Please consider a commitment of time or treasure to our music apostolate. New singers are always needed in our choral ensembles, as are donors for the Music Fund. We average slightly over \$1000/year in donations for programming, while fees for choral groups in concert are well over \$3000 per concert. Please help ensure the future of our music apostolate with your gifts—a sign of faith in God and His Church! <http://stpaulsbhm.churchgiving.com/MusicFund>

—Interested in what is coming up next? Visit the Orders of Worship and Music list page, conveniently located under the “Sacred Music” tab of the parish website.

All music used with permission. Onelicense #A702187

LEONI

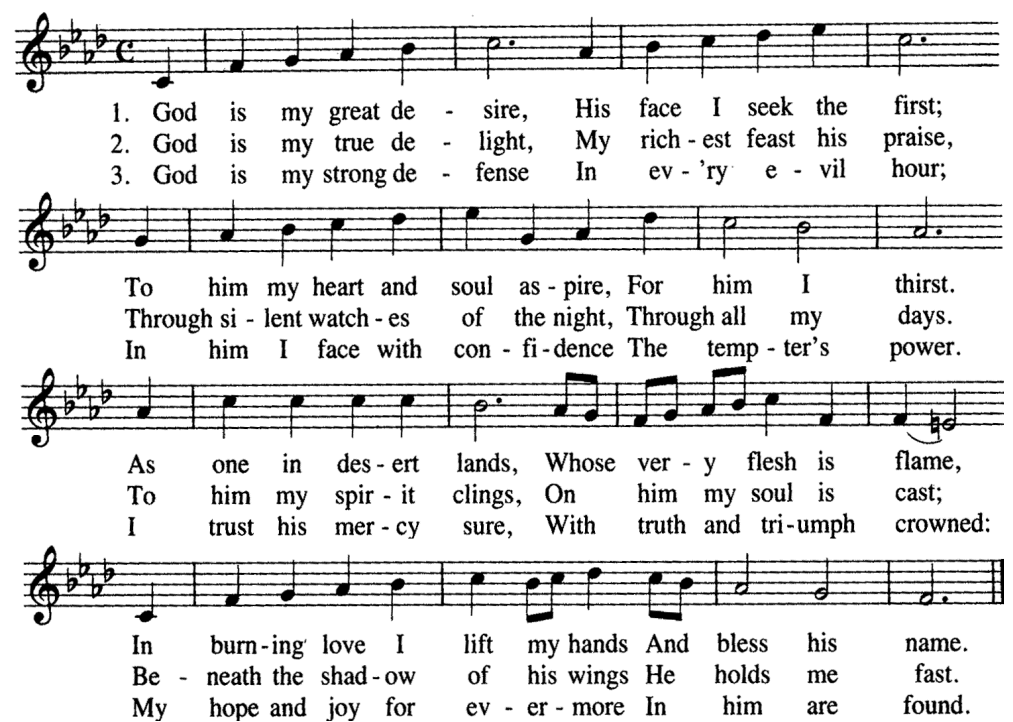

In voluntate tua, Domine universa sunt posita, et non est qui possit resistere voluntati tuae. Tu enim fecisti omnia, caelum et terram, et universa quae caeli ambitu continentur; Dominus universorum tu es.

*Within your will, O LORD, all things are established, and there is none that can resist your will. For you have made all things, the heaven and the earth, and all that is held within the circle of heaven; you are the Lord of all.*

KYRIE (ALL MASSES)
MASS XI "ORBIS FACTOR"
Please repeat the Kyrie and Christe phrases after the cantor; then join in the final Kyrie.

I
K Y-ri- e \* e- lé- i-son. Chri-ste
e- lé- i-son. Ký-ri- e e- lé- i- son.
Ký- ri- e \* e- lé- i-son.

GLORIA (5:00PM, MISSA SIMPLEX; 8:30 & 11:00AM, MASS XI [BELOW])

II
G Ló-ri- a in excélsis De- o. Et in terra pax
homí-ni-bus bonæ vo-luntá- tis. Laudámus te. Be-ne-
dí- cimus te. Ado-rámus te. Glo-ri-fi-cámus te.
Grá-ti- as á-gimus ti-bi propter magnam gló-ri- am tu- am.
Dómi-ne De- us, Rex cæ-lé-stis, De- us Pa-ter omní- pot-
ens. Dómi-ne Fi- li u-ni-gé-ni-te Je- su Chri-ste.
Dómi-ne De- us, Agnus De- i, Fí- li- us Pa-tris. Qui
tol-lis peccá-ta mun-di, mi-se-ré-re no-bis. Qui tol-lis
peccá-ta mun-di, súsci-pe depreca-ti- ó-nem nostram. Qui

se-des ad déx-te-ram Pa-tris, mi-se-ré-re no-bis. Quóni- am
tu so-lus sanctus. Tu so-lus Dómi-nus. Tu so-lus Altís-
simus, Je- su Chri-ste. Cum Sancto Spí-ri-tu, in gló-
ri- a De- i Pa- tris. A- men.

RESPONSORIAL PSALM PSALM 95:1-2,6-7,8-9

If to-day you hear his voice, hard - en not your hearts.
Music: Richard Proulx, Joseph Gelineau, SJ, © GIA Publications, Inc.

ALLELUIA

Al - le - lu - ia, al - le - lu - ia, al - le - lu - ia.

The word of the Lord remains for ever. This is the word that has been pro- claimed to you.

OFFERTORY (8:30AM AND 11:00AM)

ALL MY HOPE ON GOD IS FOUNDED MICHAEL

1. All my hope on God is\_\_ found - ed; He doth still my
2. Mor - tal pride and earth - ly\_\_ glo - ry, sword and crown be -
3. God's great good - ness e'er\_\_ en - dur - eth, deep his wis - dom
4. Dai - ly doth the al - might - y\_\_ Giv - er boun - teous gifts on
5. Still from earth to God e - ter - nal sac - ri - fice of
trust re - new. Me through change and chance he
tray our trust; though with care and toil we
pass - ing thought: splen - dor, light, and life at -
us\_\_ be - stow; his de - sire our soul de -
praise be done, high a - bove all prais - es

guid - eth, on - ly good and on - ly true. God un -
build them, tower and tem - ple fall to dust. But God's
tend him, beau - ty spring - eth out of nought. Ev - er -
light - eth, plea - sure leads us where we go. Love doth
prais - ing for the gift of Christ, his son. Christ doth
known, he a - lone calls my heart to be\_\_ his own.
power, hour by\_\_ hour, is my tem - ple and my tower.
more from his store new - born worlds rise and a - dore.
stand at his hand; joy doth wait on his\_\_ com - mand.
call one and all: ye who fol - low shall not fall.

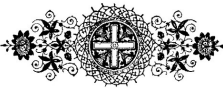

OFFERTORY ANTIPHON (11:00AM) Vir erat JOB 1, 2, 7

Vir erat in terra nomine Iob, simplex et rectus, ac timens Deum: quem Sa- tan petiit, ut tentaret: et data est ei potestas a Domino in facultate et in carne eius: perdiditque omnem substantiam ipsius, et filios: carnem quo- que eius gravi ulcere vulneravit. / There was a man in the land of Hus whose name was Job, a blameless, upright and God-fearing man; Satan asked to be allowed to tempt him, and the Lord gave him power over his possessions and his body; and so, he destroyed his possessions and his children, and he ravaged his flesh with horrible sores.

SANCTUS (5:00PM, MISSA SIMPLEX; 8:30 & 11:00AM, MASS XI [BELOW])

II
S Anctus, \* San-ctus, Sanctus Dó-mi-nus De- us
Sá-ba- oth. Ple- ni sunt cæ- li et ter- ra gló- ri- a
tu- a. Ho-sánna in ex- cé-l-sis. Be-ne-díctus qui
ve- nit in nó- mi-ne Dó-mi-ni. Ho-sánna
in ex- cé-l-sis.