

THE CATHEDRAL OF SAINT PAUL

BIRMINGHAM, ALABAMA

MOST REVEREND STEVEN J. RAICA, BISHOP
VERY REVEREND BRYAN W. JERABEK, PASTOR & RECTOR

THE FOURTH SUNDAY OF EASTER

MAY 8, 2022



Welcome to the Cathedral of Saint Paul. The order of Mass can be found on page 3 in the Sunday's Word booklets.

ENTRANCE ANTIPHON (11:00AM) *Misericordia Domini*

CF. PSALM 33:5-6

Misericordia Domini plena est terra; verbo Domini caeli firmati sunt, alleluia. V. Exultate justi in Domino: rectos decet collaudatio. / The merciful love of the Lord fills the earth; by the word of the Lord the heavens were made, alleluia. V. Exult, you just, in the Lord: praise befits the upright.

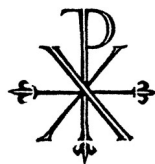

ENTRANCE HYMN

THE DAY OF RESURRECTION

ELLACOMBE



1. The day of — res - ur - rec - tion! Earth, spread the news a - broad;
2. Our hearts be — free from e - vil That we — may see a - right
3. Now let the — heav'ns be joy - ful, And earth — her song be - gin;

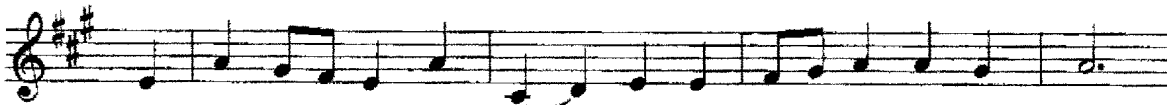

1. The Pas - chal — feast of glad - ness, The Pas - chal feast of God.
2. The Sav - ior — res - ur - rect - ed In his — e - ter - nal light.
3. The whole world keep high tri - umph And all — that is there - in;



1. From — death to life e - ter - nal, From — earth to heav-en's height
2. And — hear his mes-sage plain - ly, De - liv-ered calm and clear;
3. Let — all things in cre - a - tion Their — notes of glad-ness blend,

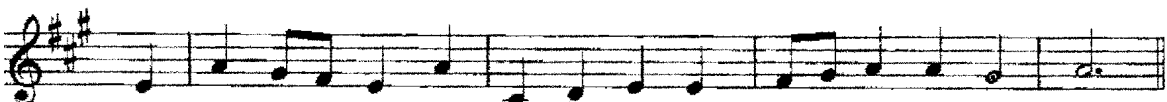

1. Our Sav - ior — Christ has brought — us, The glo - rious Lord of Light.
2. "Re - joice with — me in tri - umph, Be glad — and do not fear."
3. For Christ the — Lord has ris - en, Our joy — that has no end.

KYRIE

MASS I

K Y-ri-e * e- lé- i-son. *ij.* Chrí- ste e- lé- i-son. *ij.* Ký- ri-
e e- lé- i-son. Ký-ri- e * e- lé- i-son.



GLORIA

MASS VIII

G Ló-ri- a in excélsis Dé- o. Et in térra pax homí-ni-bus bó-nae vo-lun tá- tis.
Lau dá- mus te. Benedí- cimus te. A do- rá- mus te. Glo- ri- fi- cá- mus te. Grá- ti- as á- gi-
mus tí- bi propter má- gnam gló- ri- am tú- am. Dómine Dé- us, Rex caelés tis, Dé- us Pá-
ter omní- po- tens. Dómine Fí- li uni- gé- ni- te Jé- su Chrí- ste. Dómine Dé- us, Agnus
Dé- i, Fí- li- us Pá- tris. Qui tóllis peccá- ta mún- di, mi- se- ré- re nó- bis. Qui tóllis
peccá- ta mún di, sú- scipe depre- ca- ti- ónem nós- tram. Qui sédes ad délix te- ram Pá- tris,
mi- se- ré- re nó- bis. Quó- ni- am tu só- lus sán- ctus. Tu só- lus Dómi- nus. Tu só- lus Al- tís-

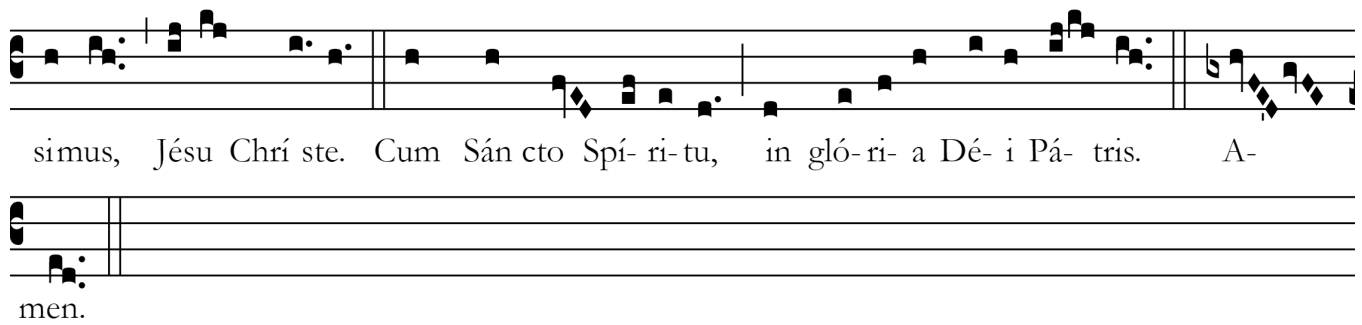

THE LITURGY OF THE WORD

RESPONSORIAL PSALM

PSALM 100:1-2, 3, 5

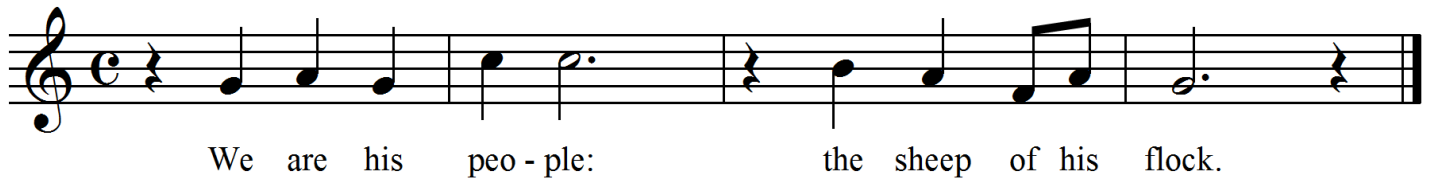

ALLELUIA



Yo soy el Buen Pastor, dice el Señor; yo conozco a mis ovejas y ellas me conocen a mí.

I am the Good Shepherd, says the Lord; I know my sheep, and mine know me.

LITURGY OF THE EUCHARIST

OFFERTORY ANTIPHON (11:00AM) *Deus, Deus meus*

PSALM 63:2, 5

Deus, Deus meus ad te de luce vigilo: et in nomine tuo levabo manus meas, alleluia.

O God, my God, from daybreak do I watch for You; and in invocation of Your name will I lift up my hands,
alleluia!



OFFERTORY

THE KING OF LOVE MY SHEPHERD IS

ST. COLUMBA



The__ King of love my shep - herd is, whose good - ness
Where streams of liv - ing wa - ter flow, my ran - somed
Per - verse and fool - ish oft I strayed, but yet in
In__ death's dark vale I__ fear no ill with thee, dear
Thou spread'st a ta - ble in my sight; thy unc - tion
And__ so through all the length of days thy good - ness



fail - eth__ nev - er; I noth - ing lack if I am
soul he__ lead - eth, and where the ver - dant pas - tures
love he__ sought me, and on his shoul - der gent - ly
Lord, be - side me; thy rod and staff my com - fort
grace be - stow - eth; and oh, what trans - port of de -
fail - eth__ nev - er; Good Shep - herd, may I sing thy



his, and he is mine for - ev - er.
grow, with food ce - les - tial feed - eth.
laid, and home, re - joic - ing, brought me.
still, thy cross be - fore to guide me.
light from thy pure chal - ice flow - eth.
praise with - in thy house for - ev - er.

IV
S An ctus, * San ctus, San ctus Dóminus De- us Sába- oth. Ple- ni sunt
 cæ- li et terra gló- ri- a tu- a. Ho- sán na in ex- célsis. Bene- díctus qui
 ve- nit in nó- mi- ne Dó- mi- ni. Ho- sán na in excél- sis.

MYSTERIUM FIDEI



We pro-claim your Death, O Lord, and pro-fess your Res-ur- rec - tion un-til you come a-gain.

AMEN (11:00AM)



A - men, a - men, a - men, a - men.

AGNUS DEI

MASS I

IV
A -gnus De- i, * qui tol- lis peccá- ta mun- di : mi- se- ré- re no- bis.
 Agnus De- i, * qui tol- lis peccá- ta mun- di : mi- se- ré- re no- bis. Agnus
 De- i, * qui tol- lis peccá- ta mun- di : dona no- bis pa- cem.

HOLY COMMUNION

We invite all Catholics who are properly disposed (i.e., in the state of grace and having fasted for one hour before communion) to come forward in the usual way to receive Holy Communion.

All others, including our non-Catholic guests, may remain in their pews and join us in prayer. Alternatively, to participate in the communion procession and receive a blessing, come forward in the line and cross your arms over your chest as you approach the minister. Thank you.

COMMUNION ANTIPHON *Ego sum pastor bonus*

JOHN 10:14

Please join in the antiphon below after the cantor introduction and between verses.

II
I am the Good Shepherd, says the Lord, al- le- lu- ia;
I know my sheep, and mine know me, al- le- lu- ia, al- le-
lu- ia.

COMMUNION (11:00AM)

SURREXIT PASTOR BONUS

MICHAEL HALLER

Surrexit pastor bonus, qui animam suam posuit pro ovibus suis, et pro grege suo mori dignatus est, alleluia.

The Good Shepherd has arisen, who laid down His life for His sheep, and deigned to die for His flock, alleluia.



POSTCOMMUNION (11:00AM)

REGINA CAELI (SIMPLE TONE)

VI
R Egína cæ-li * lætare, alle-lú-ia : Qui- a quem meru- ísti portáre, alle-lú-ia :
Resurréxit, sicut di-xit, alle- lú-ia Ora pro nobis De- um, alle-lú- ia.

CLOSING

DAILY, DAILY, SING OF MARY

ALLES TAG



1. Dai - ly, dai - ly sing to Ma - ry, Sing with joy her prais - es due!
2. She is might - y, in - ter - ced - ing; Call her, trust her lov - ing - ly;
3. Sing, my tongue, the Vir - gin's tro - phies, Who, for us, — her Ma - ker bore;
4. All my sen - ses, heart, af - fec - tions, Strive to sound her glo - ry forth:
5. All our joys do flow from Ma - ry, All then join her praise to sing.



All her feasts, her ac - tions hon - or, With the heart's de - vo - tion true.
 When the tem - pest ra - ges round thee, She will calm the troub - led sea.
 For the curse of old in - flict - ed, Peace and bless - ings to re - store.
 Spread a - broad the sweet me - mor - ials Of the Vir - gin's price - less worth.
 Trem - bling sing the Vir - gin Mo - ther, Mo - ther of — our Lord and King.



Lost in won - d'ring con - tem - pla - tion, Be her maj - es - ty con - fessed!
 Gifts of heav - en she has giv - en, No - ble La - dy, to our race;
 Sing in songs of praise un - end - ing, Sing the world's ma - jes - tic Queen;
 Where the voice of mu - sic — thrill - ing, Where the tongues of e - lo - quence,
 While we sing her awe - some glo - ry, Far a - bove our fan - cy's reach,



Call her Moth - er, call her Vir - gin, Hap - py Moth - er — Vir - gin blest!
 She the Queen who decks her sub - jects With the light of — God's own grace.
 Wear - y not, nor faint in tell - ing, all the gifts she gives to thee.
 That can ut - ter hymns be - fit - ting All her match - less ex - cel - lence?
 Let our hearts be quick to of - fer Love the heart a - lone can teach.

VOLUNTARY

PRAELUDIUM IN G, BUXWV 148

BUXTEHUDE

COPYRIGHTS

Responsorial Psalm: Richard Proulx, Joseph Gelineau, SJ, © GIA Publications, Inc. Amen: Francisco Carbonell, © 2022. Communion Antiphon: Adam Bartlett, © Illuminare Publications, Inc. All music used with permission. Onelicense #A702187

MUSIC REMINDERS

- Interested in what is coming up next? Visit the Orders of Worship and Music List page, conveniently located under the “Sacred Music” tab of the parish website.
- As we finish the choral season, please prayerfully consider participating in Cathedral Choir! Although the repertoire and performance demands have stayed constant over the past few years, we have experienced a slightly decline in membership. This ensemble, while high-achieving, has always been predominantly volunteer—a character we are eager to preserve. Please consider how you might become a part of this wonderful ensemble. We are in special need of sopranos and altos! You will love this high-achieving, fulfilling choral experience! Please contact the Director of Music (Ludwick@stpaulsbhm.org or 205.251.1279x107) for more information!



THE CATHEDRAL OF SAINT PAUL

2120 3RD AVENUE NORTH

BIRMINGHAM, ALABAMA 35203

WWW.STPAULSBHM.ORG 205.251.1279

THE MOST REVEREND STEVEN J. RAICA, JCD

BISHOP OF BIRMINGHAM IN ALABAMA

THE VERY REVEREND BRYAN W. JERABEK, JCL, RECTOR

LITURGICAL SCHEDULE

SUNDAY MASSES

SATURDAY 5:00PM (ANTICIPATED), SUNDAY 7:15, 8:30, & 11:00AM

WEEKDAY MASSES

MONDAY-FRIDAY, 12:10PM

CONFESSIONS

MONDAY-FRIDAY, 11:30AM-12:00PM; SATURDAY, 3:00-4:30PM OR BY APPOINTMENT