

THE CATHEDRAL OF SAINT PAUL

BIRMINGHAM, ALABAMA

MOST REVEREND STEVEN J. RAICA, BISHOP

VERY REVEREND BRYAN W. JERABEK, PASTOR & RECTOR

THE EIGHTEENTH SUNDAY IN ORDINARY TIME

JULY 31, 2022



Welcome to the Cathedral of Saint Paul. The order of Mass can be found on page 3 in the Sunday's Word booklets.

PRELUDE

SCHMÜCKE DICH, O LIEBE SEELE, BWV 654

J.S. BACH



ENTRANCE HYMN

HAIL REDEEMER, KING DIVINE

ST. GEORGE'S WINDSOR



1. Hail, Re - deem - er, King di - vine! Priest and Lamb, the throne is thine,
2. King, whose name cre - a - tion thrills, Rule our minds, our hearts, our wills,
3. Shep - herd King, o'er moun - tains steep, home-ward bring the wan - d'ring sheep;



King, whose reign shall nev - er cease, Prince of ev - er last - ing peace.
Till in peace each na - tion rings With thy prais - es, King of kings,
Shel - ter in one roy - al fold States and king - doms, new and old.



An - gels, saints, and na - tions sing: "Praised be Je - sus Christ, our King;



Lord of life, earth, sky, and sea: King of Love on Cal - va - ry."

KYRIE

MASS XII "PATER CUNCTA"

VIII
K Y-ri- e * e- lé- i-son. *ij.* Chrí ste e- lé- i-son. *ij.* Ký-ri- e
 e- lé- i-son. Ký-ri- e * e- lé- i-son.

GLORIA

MASS XII "PATER CUNCTA"

IV
G Ló-ri- a in excélsis Dé- o. Et in térra pax homí-nibus bónae vo-lun tá-tis.
 Laudá-mus te. Benedí-cimus te. Ado-rá-mus te. Glo-ri-fi-cá-mus te. Grá-ti- as á-gimus
 tí-bi prop-ter má-gnam gló-ri- am tú- am. Dó-mine Dé- us, Rex caeléstis, Dé- us Pá-ter om-
 ní-po- tens. Dó-mine Fí-li uni-gé-ni-te Jé-su Chrís- te. Dó-mine Dé- us, Agnus Dé- i,
 Fí-li- us Pá-tris. Qui tóllis peccá-ta mún-di, mi-se-ré-re nó-bis. Qui tóllis peccá-ta
 mún-di, sú-scipe depre-ca-ti- ónem nó-stram. Qui sé-des ad délix-te-ram Pá-tris, mi-se-ré-re
 nó-bis. Quó-ni- am tu só-lus sán-ctus. Tu só-lus Dó-minus. Tu só-lus Altíssi-mus, Jé-su



THE LITURGY OF THE WORD

RESPONSORIAL PSALM

PSALM 90

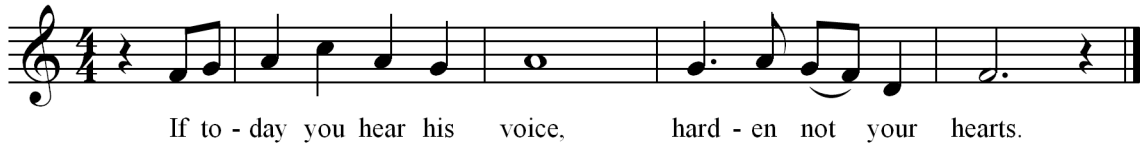

ALLELUIA

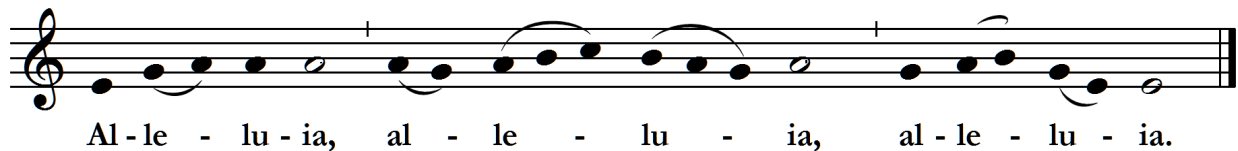

Blessed are the poor in spirit, for theirs is the kingdom of heaven.



LITURGY OF THE EUCHARIST

OFFERTORY HYMN

FIRMLY I BELIEVE AND TRULY

HALTON HOLGATE



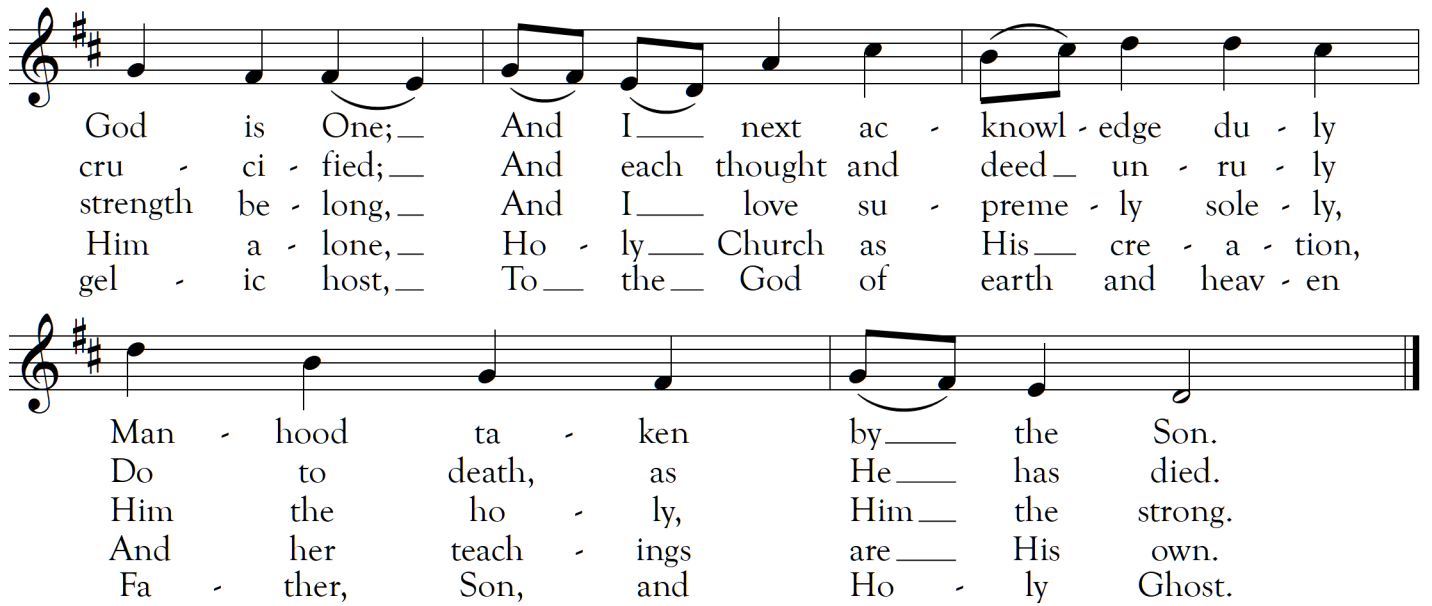

God is One;— And I next ac - knowl - edge du - ly
 cru - ci - fied;— And each thought and deed un - ru - ly
 strength be - long,— And I love su - preme - ly sole - ly,
 Him a - lone,— Ho - ly Church as His cre - a - tion,
 gel - ic host,— To the God of earth and heav - en

Man - hood ta - ken by the Son.
 Do to death, as He has died.
 Him the ho - ly, Him the strong.
 And her teach - ings are His own.
 Fa - ther, Son, and Ho - ly Ghost.

SANCTUS

MASS XII "PATER CUNCTA"

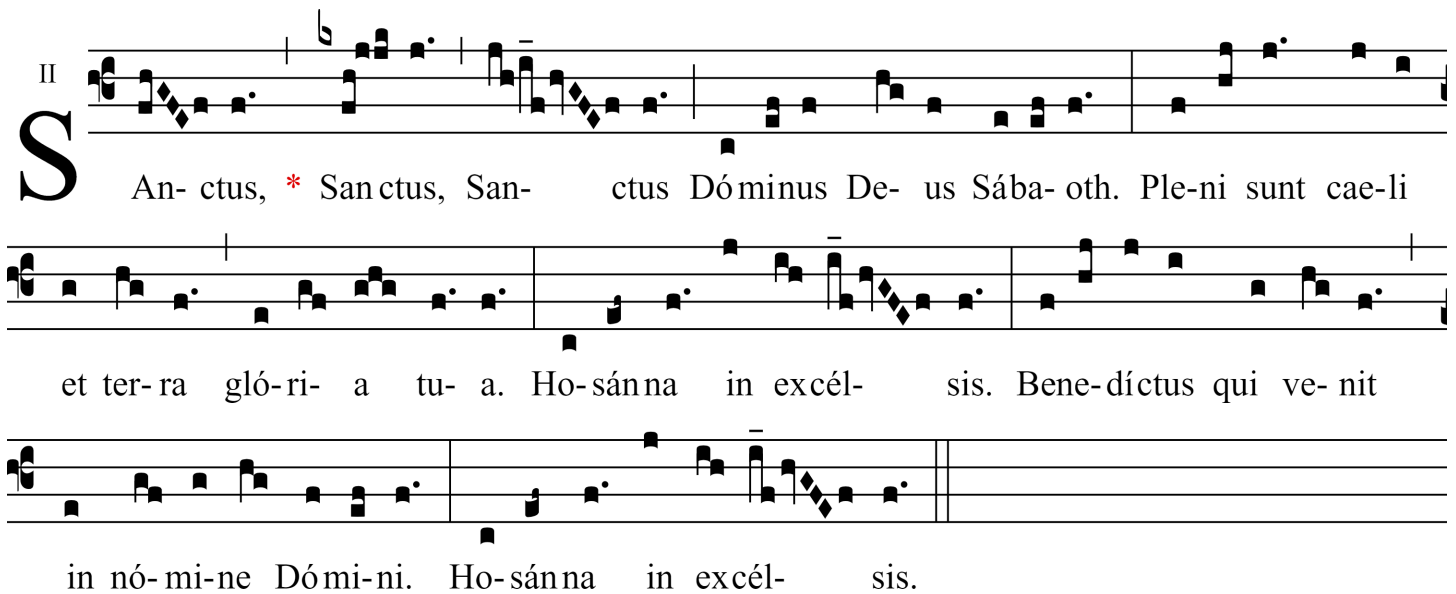

S An- ctus, * San ctus, San- ctus Dóminus De- us Sába- oth. Ple- ni sunt cae- li
 et ter- ra gló- ri- a tu- a. Ho- sán na in excél- sis. Bene- díctus qui ve- nit
 in nó- mi- ne Dómi- ni. Ho- sán na in excél- sis.

MYSTERIUM FIDEI

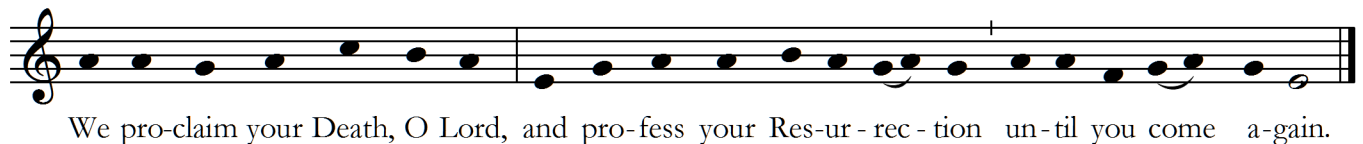

We pro-claim your Death, O Lord, and pro-fess your Res-ur- rec - tion un-til you come a-gain.

AMEN (11:00AM)



A - men, a - men, a - men, a - men.

II
A -gnus Dé- i, * qui tól- lis peccá- ta mún di : mi-se- ré- re nó- bis. Agnus

Dé- i, * qui tóllis peccá-ta mún di : mi-se- ré-re nó- bis. Agnus Dé- i, * qui tól- lis

peccá- ta mún di : dóna nó- bis pá- cem.

HOLY COMMUNION

We invite all Catholics who are properly disposed (i.e., in the state of grace and having fasted for one hour before communion) to come forward in the usual way to receive Holy Communion.

All others, including our non-Catholic guests, may remain in their pews and join us in prayer. Alternatively, to participate in the communion procession and receive a blessing, come forward in the line and cross your arms over your chest as you approach the minister. Thank you.

COMMUNION ANTIPHON *Panem de caelo*

WISDOM 16:20

Please join in singing the refrain below after the introduction and between verses.

v
Y OU have giv-en us, O Lord, bread from heav-en,

endowed with all delights and sweetness in ev- ery taste.

S Al ve, Re gí na, * má ter mi se ri cór di- æ : Ví- ta, dul cé- do, et spes
 nó stra, sál ve. Ad te cla má mus, éx su les, fí- li- i Hé v æ. Ad te sus pi rá mus,
 ge mén tes et flén tes in hac lac ri má rum vál le. E-ia er go, Ad vo cá ta
 nó stra, il los tú- os mi se ri cór des ó cu los ad nos con vér te. Et Jé sum,
 be ne dí ctum frú ctum vén tris tú- i, no bis post hoc ex sí- li- um os té n de.
 O clé mens : O pí- a : O dúl cis * Vir go Ma rí- a.

Hail, Holy Queen, Mother of Mercy, our life, our sweetness and our hope. To you do we cry, poor banished children of Eve. To you do we send up our sighs, mourning and weeping in this valley of tears Turn then, most gracious advocate, your eyes of mercy toward us, and after this exile show unto us the blessed fruit of thy womb, Jesus. O clement, O loving, O sweet Virgin Mary.



CLOSING HYMN

PRAISE TO THE HOLIEST

NEWMAN



1. Praise to the Ho - liest in the height, And in ___ the
 2. O lov - ing wis - dom of our God! When all ___ was
 3. O wis - est love! that flesh and blood, Which did ___ in
 4. And that a high - er gift than grace Should flesh and
 5. Praise to the Ho - liest in the height, And in ___ the



depth be praise; In all his words most won - der -
 sin and shame, A sec - ond Ad - am to ___ the
 Ad - am fail, Should strive a - fresh a - gainst the
 blood re - fine: God's pre - sence and his ve - ry
 depth be praise; In all his words most won - der -

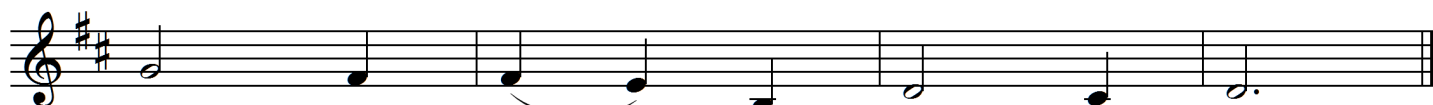

ful, Most sure ___ in all his ways!
 fight And to ___ the res - cue came.
 foe, Should strive, ___ and should pre - vail;
 self, And es - sence all - di - vine.
 ful, Most sure ___ in all his ways!

VOLUNTARY

CARILLON-SORTIE

HENRI MULET



COPYRIGHTS

Responsorial Psalm: Richard Proulx, Joseph Gelineau, SJ, © GIA Publications, Inc. Communion Antiphon: Adam Bartlett, © Illuminare Publications, Inc. All music used with permission. Onelicense #A702187

MUSIC REMINDERS

– *We are planning a first-ever Cathedral Concert Series for this coming 2022-2023 year.*

Please look for more information soon! Donations are graciously accepted!

– *If you enjoy singing and can read music, **please consider joining Cathedral Choir**, which leads singing at the 11:00am Mass and holy days throughout the year. A thorough description of the ensemble can be found at www.stpaulsbhm.org/sacred-music. Please contact the Director of Music, Bruce Ludwick, Jr., for more information! You will love being a part of this hard-working, yet fun, choir. There is a particular need for altos and sopranos! Ladies, we need your participation!*



THE CATHEDRAL OF SAINT PAUL

2120 3RD AVENUE NORTH

BIRMINGHAM, ALABAMA 35203

WWW.STPAULSBHM.ORG 205.251.1279

THE MOST REVEREND STEVEN J. RAICA, JCD

BISHOP OF BIRMINGHAM IN ALABAMA

THE VERY REVEREND BRYAN W. JERABEK, JCL, RECTOR

LITURGICAL SCHEDULE

SUNDAY MASSES: SATURDAY 5:00PM (ANTICIPATED), SUNDAY 7:15, 8:30, & 11:00AM

WEEKDAY MASSES: MONDAY-FRIDAY, 12:10PM

CONFESSIONS: MONDAY-FRIDAY, 11:30AM-12:00PM; SATURDAY, 3:00-4:30PM OR BY APPOINTMENT