

THE CATHEDRAL OF SAINT PAUL

BIRMINGHAM, ALABAMA

MOST REVEREND STEVEN J. RAICA, BISHOP

VERY REVEREND BRYAN W. JERABEK, PASTOR & RECTOR

THE SECOND SUNDAY OF EASTER «OF DIVINE MERCY»

APRIL 16, 2023



Welcome to the Cathedral of Saint Paul. The order of Mass can be found on page 3 in the Sunday's Word booklets.

ENTRANCE HYMN (ALL MASSES)

O FILI ET FILIAE

Please join in the following refrain after the cantor intonation and between each verse.

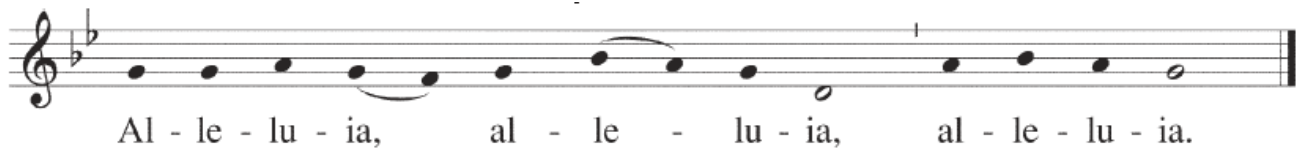

1. That night the apostles met in fear; Amidst them came their Lord most dear, And said, "My peace be on all here."
2. When Thomas first the tidings heard, How they had seen the risen Lord, He doubted the disciples' word.
3. "My pierced side, O Thomas, see; My hands, My feet, I show to thee; Not faithless, but believing be."
4. No longer Thomas then denied, He saw the feet, the hands, the side; "Thou art my Lord and God," he cried.
5. How blest are they who have not seen, And yet whose faith has constant been, For they eternal life shall win.

ENTRANCE ANTIPHON (8:30 & 11:00AM)) *Quasi modo*

1 PETER 2:2

Quasi modo geniti infantes, alleluia: rationabiles, sine dolo lac concupiscite, alleluia.

Like newborn infants, you must long for the pure, spiritual milk, alleluia.

KYRIE (ALL MASSES)

MASS I

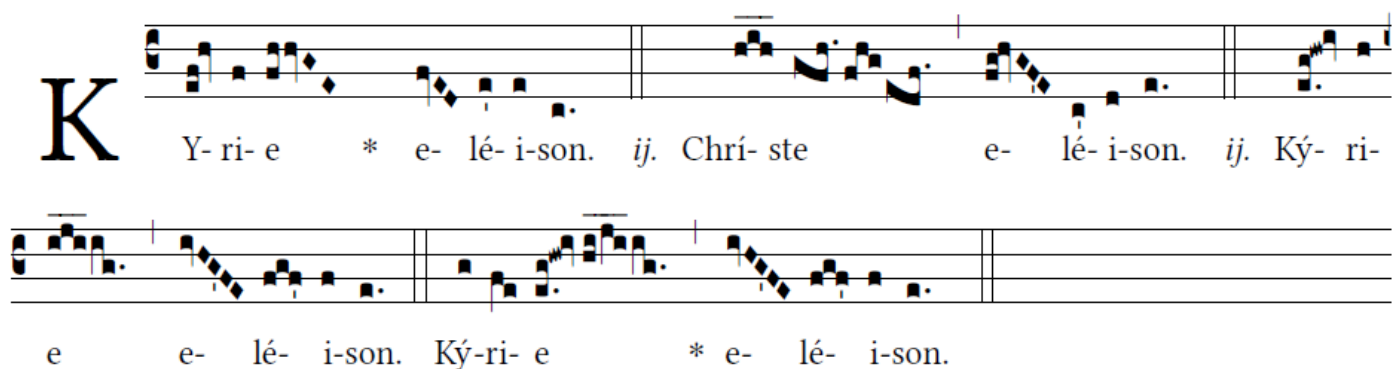

^v
G LÓ-ri- a in excélsis Dé- o. Et in térra pax homí-nibus bónae vo-lun tá- tis.

Lau dá- mus te. Benedí- cimus te. A do- rá- mus te. Glo- ri- fí- cámus te. Grá- ti- as á- gi-
 mus tí- bi propter mágnam gló- ri- am tú- am. Dómine Dé- us, Rex caeléstis, Dé- us Pá-
 ter omní- po- tens. Dómine Fí- li uni- géni- te Jé- su Chrí- ste. Dómine Dé- us, Agnus
 Dé- i, Fí- li- us Pá- tris. Qui tóllis peccá- ta mún- di, mi- se- ré- re nó- bis. Qui tóllis
 peccá- ta mún di, sú- scipe depre- ca- ti- ónem nós- tram. Qui sédes ad délix- te- ram Pá- tris,
 mi- se- ré- re nó- bis. Quó- ni- am tu só- lus sán- ctus. Tu só- lus Dómi- nus. Tu só- lus Al- tis-
 simus, Jé- su Chrí- ste. Cum Sán- cto Spí- ri- tu, in gló- ri- a Dé- i Pá- tris. A-
 men.



THE LITURGY OF THE WORD

RESPONSORIAL PSALM (5:00PM & 8:30AM)

PSALM 118:2-4, 13-15, 22-24

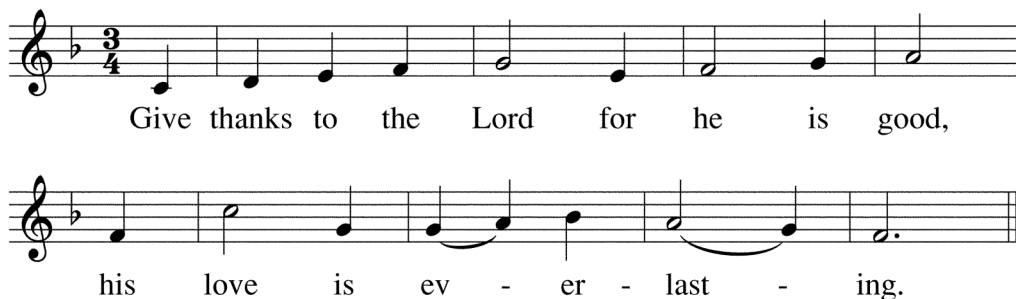

ALLELUIA I (11:00AM) *In die resurrectionis*

MATTHEW 28:7

Alleluia, alleluia. *℟ In die resurrectionis meæ, dicit Dóminus, præcédam vos in Galilæam.*

Alleluia, alleluia. *℟ On the day of My Resurrection, saith the Lord, I will go before you into Galilee.*

SEQUENCE

Victimæ paschali laudes

Recited (5:00pm) Sung by all (8:30 & 11:00am)

I Christ ians, to the Paschal Victim Offer your thank ful praises A Lamb the sheep
redeems; Christ, who only is sinless, Reconciles sinners to the Father. Death and life
have contend ed in that combat stupen dous: The Prince of life, who died, reigns im-
mortal. Speak, Mary, declaring What you saw, wayfaring. "The tomb of Christ, who
is living, The glory of Jesus' resurrection; bright angels attesting, The shroud and

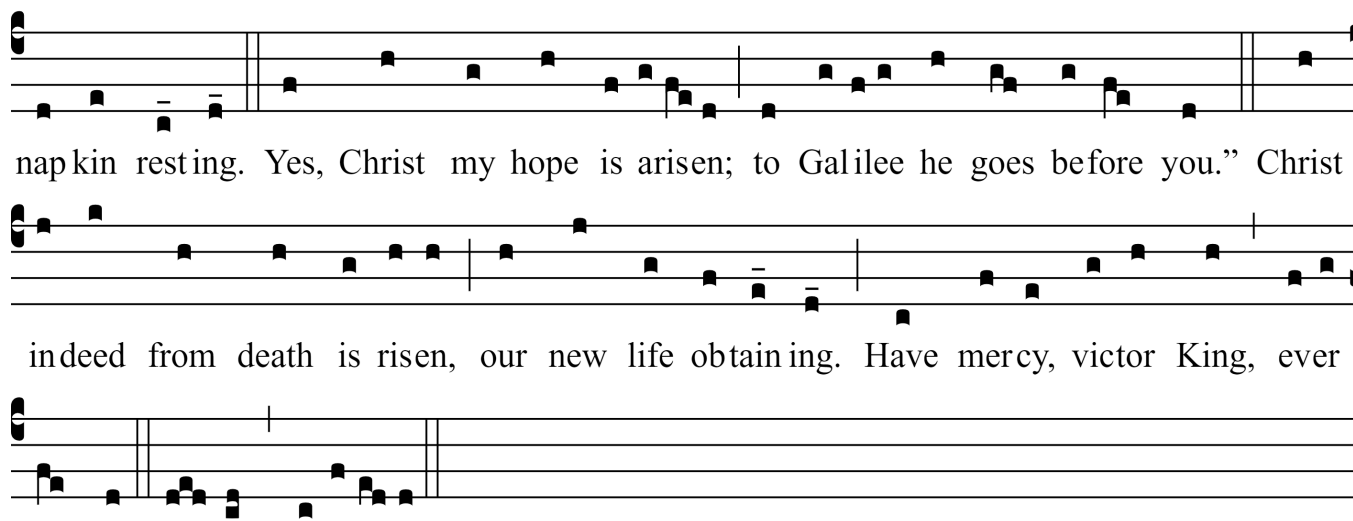

napkin resting. Yes, Christ my hope is arisen; to Galilee he goes before you.” Christ
indeed from death is risen, our new life obtaining. Have mercy, victor King, ever
reigning! A-men. Allelu-ia.

ALLELUIA (ALL MASSES)

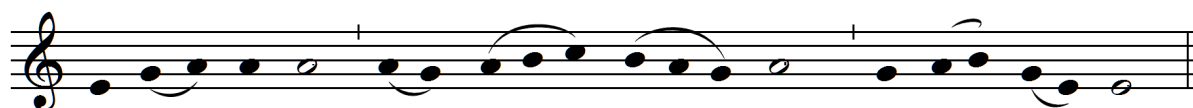

Al - le - lu - ia, al - le - lu - ia, al - le - lu - ia.

You believe in Me, Thomas, because you have seen Me, says the Lord; blessed are they who have not seen Me,
but still believe.



LITURGY OF THE EUCHARIST

OFFERTORY ANTIPHON (11:00AM) *Angelus Domini*

MATTHEW 28:2, 5-6

Angelus Domini descendit de coelo, et dixit mulieribus: Quem quaeritis, surrexit, sicut dixit, alleluia. / *The Angel of the Lord came down from heaven and said to the women: ‘The One whom you seek has risen, as He said He would.’*

OFFERTORY HYMN (ALL MASSES)

ALLELUIA! THE STRIFE IS O'ER

VICTORY



Verses

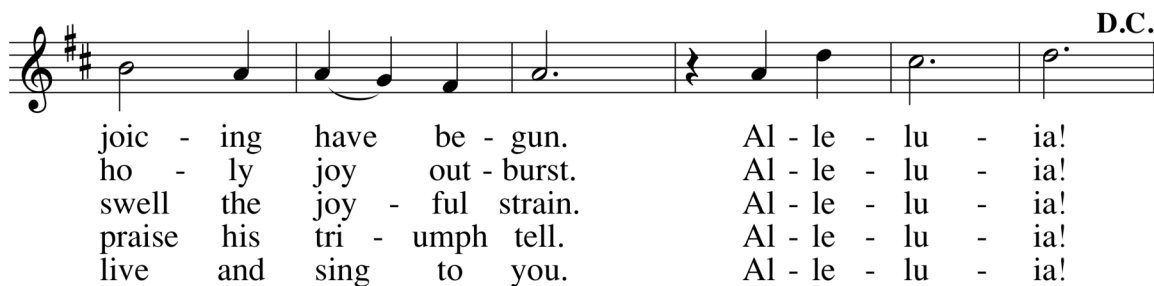
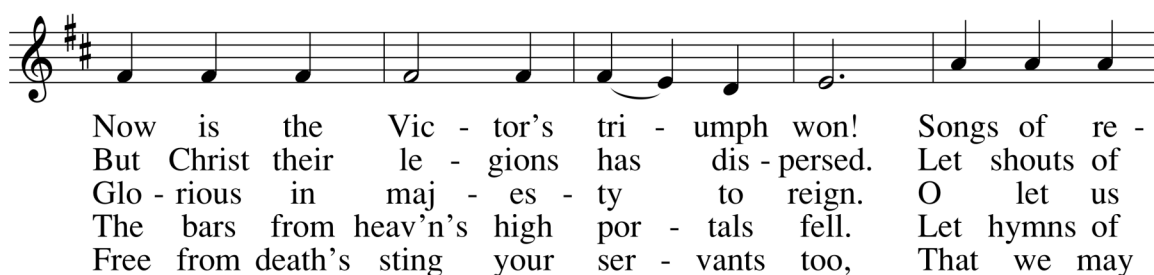
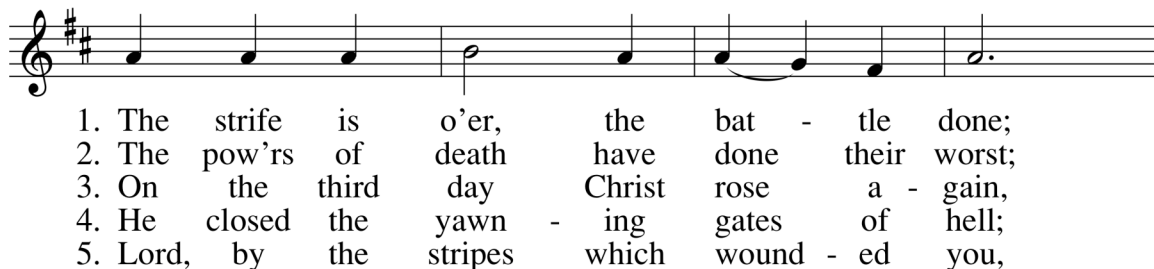

SANCTUS (ALL MASSES)

MASS I

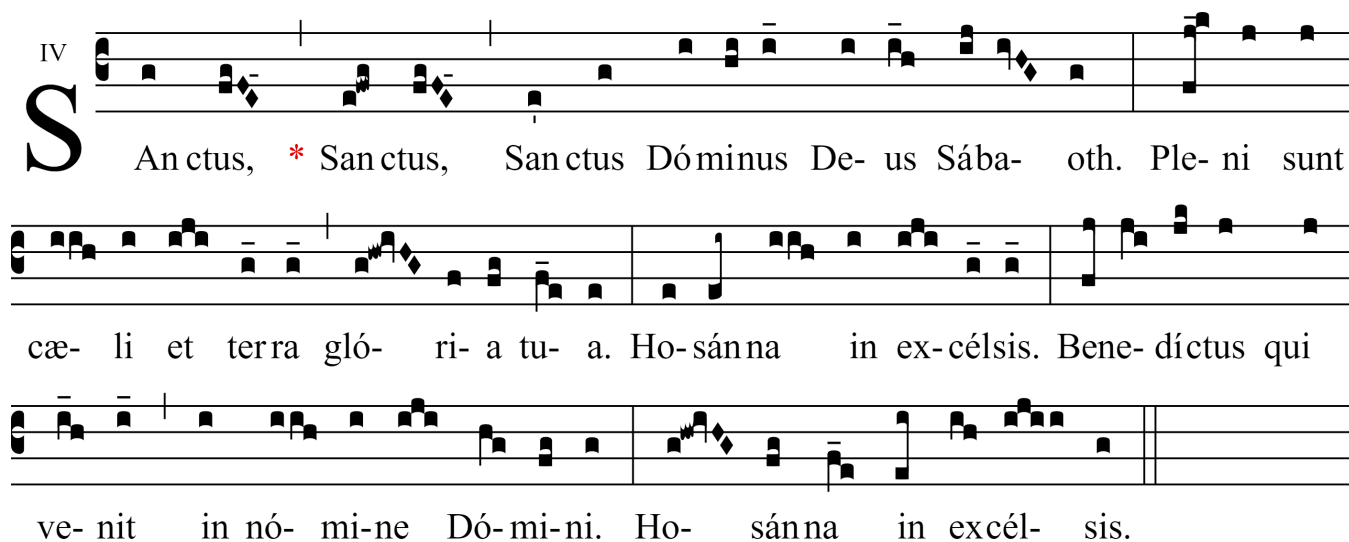

MYSTERIUM FIDEI



We pro-claim your Death, O Lord, and pro-fess your Res-ur-rec-tion un-til you come a-gain.

AGNUS DEI (ALL MASSES)

MASS I



IV
A

-gnus De- i, * qui tol-lis peccá- ta mun- di : mi-se-ré- re no- bis.

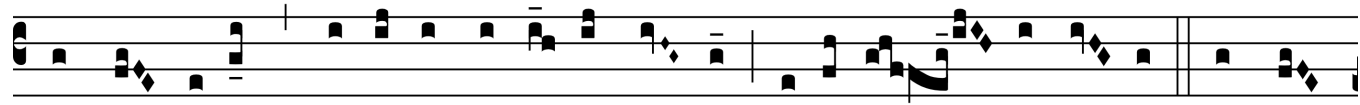

Agnus De- i, * qui tol-lis peccá- ta mun- di : mi-se-ré- re no- bis. Agnus



De- i, * qui tol-lis peccá- ta mun- di : dona no- bis pa- cem.

HOLY COMMUNION

We invite all Catholics who are properly disposed (i.e., in the state of grace and having fasted for one hour before communion) to come forward in the usual way to receive Holy Communion.

All others, including our non-Catholic guests, may remain in their pews and join us in prayer. Alternatively, to participate in the communion procession and receive a blessing, come forward in the line and cross your arms over your chest as you approach the minister. Thank you.

COMMUNION ANTIPHON (ALL MASSES) *Mitte manum tuam*

CF. JOHN 20:27

Please join in the following refrain after the cantor intonation and between each verse.

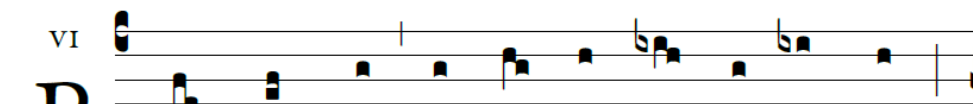

VI
B

Ring your hand and feel the place of the nails,

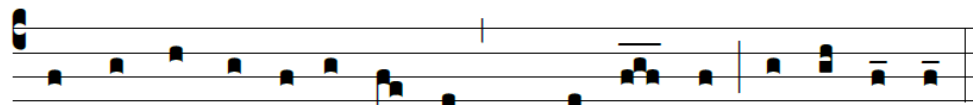

and do not be un-be-liev-ing but be-liev-ing, al-le-lu-ia.

POSTCOMMUNION (11:00AM)

"LAUDATE DOMINUM" FROM VESPERAE SOLENNES DE CONFESSORE, K. 339

W.A. MOZART

Laudate Dominum, omnes gentes; laudate eum, omnes populi. Quoniam confirmata est super nos misericordia ejus, et veritas Domini manet in aeternum. Gloria Patri, et Filio, et Spiritui Sancto: Sicut erat in principio, et nunc, et semper, et in saecula saeculorum. Amen. / Praise the LORD, all nations: praise him, all peoples. For his merciful kindness is ever more and more towards us: and the truth of the LORD endures for ever. Glory be to the Father, and to the Son, and to the Holy Spirit; As it was in the beginning, is now, and ever shall be: world without end. Amen.

DISMISSAL

Go in peace, al-le - lu - ia, al - le - lu - ia.

Thanks be to God, al-le - lu - ia, al - le - lu - ia.

CLOSING HYMN (ALL MASSES)

AT THE LAMB'S HIGH FEAST

SALZBURG

1. At the Lamb's high feast we sing Praise to our vic - to - rious King.
 2. Where the Pas - chal blood is poured, Death's dark an - gel sheathes his sword;
 3. Might-y vic - tim from the sky, Hell's fierce powers be - neath you lie;
 4. East - er tri - umph, East - er joy, This a - lone can sin de - stroy;

Who has washed us in the tide Flow - ing from his pierc - ed side;
 Is - rael's hosts tri - umph - ant go Through the wave that drowns the foe.
 You have con - quered in the fight, You have brought us life and light:
 From sin's power, Lord, set us free New-born souls in you to be.

Praise we him, whose love di - vine Gives his sa - cred Blood for wine,
 Praise we Christ, whose blood was shed, Pas - chal vic - tim, Pas - chal bread;
 Now no more can death ap - pall, Now no more the grave en - thrall;
 Fa - ther, who the crown shall give, Sa - vior, by whose death we live,

Gives his Bod - y for the feast, Christ the vic - tim, Christ the priest.
 With sin - cer - i - ty and love Eat we man - na from a - bove.
 You have o - pened par - a - dise, And in you your saints shall rise.
 Spir - it, guide through all our days, Three in One, your name we praise.

VOLUNTARY

5:00PM: CHRIST LAG IN TODESBANDEN BWV 625

J.S. BACH

8:30 & 11:00AM: PRELUDE IN C, BWV 545

J.S. BACH



MUSIC REMINDERS

- Interested in what is coming up next? Visit the Orders of Worship and Music List page, conveniently located under the “Sacred Music” tab of the parish website, www.stpaulsbhm.org.
- The final concert of the 2022-2023 **DOWNTOWN CONCERT SERIES** season at the Cathedral is given by organist **Jens Korndoerfer** on **Friday, April 28, at 7:00pm**. Jens is a virtuoso performer with great reputation as a pedagogue as well. He will present a recital of Romantic works particularly suited to the Anna Catharine Grace Memorial Organ. Please join us for this FREE concert!
- Speaking of choirs, new members are always desired for Cathedral Choir. If you can read music and commit to weekly rehearsals and Masses September-June, you will love this high-achieving, fulfilling choral experience! Contact the Director of Music (Ludwick@stpaulsbhm.org, 205.251.1279x107) for more information!

THE CATHEDRAL OF SAINT PAUL

2120 3RD AVENUE NORTH

BIRMINGHAM, ALABAMA 35203

WWW.STPAULSBHM.ORG 205.251.1279

THE MOST REVEREND STEVEN J. RAICA, JCD

BISHOP OF BIRMINGHAM IN ALABAMA

THE VERY REVEREND BRYAN W. JERABEK, JCL, RECTOR

LITURGICAL SCHEDULE

SUNDAY MASSES

SATURDAY 5:00PM (ANTICIPATED), SUNDAY 7:15, 8:30, & 11:00AM

WEEKDAY MASSES

MONDAY-FRIDAY, 12:10PM

CONFESSIONS

MONDAY-FRIDAY, 11:30AM-12:00PM; SATURDAY, 3:00-4:30PM OR BY APPOINTMENT

COPYRIGHTS

Responsorial Psalm: Michel Guimont, © GIA Publications, Inc. Communion Antiphon: Adam Bartlett, © Illuminare Publications, Inc. All music used with permission. Onelicense #A702187